

FARRIS, HANSEN & ASSOCIATES, INC.
ENGINEERING, ARCHITECTURE, SURVEYING
7 RIDGWAY COURT - P.O. BOX 437, ELKHORN, WISCONSIN 53121
PHONE: (414) 723-2098 FAX: (414) 723-5886

WORK ORDERED BY:
LISA MILLER-DAY
N6928 C.T.H. "T"
MUKWONAGO, WI. 53149

PLAT OF SURVEY
LOT 3 OF C.S.M. 2261

REC. VOL: 11, PG. 65, DOC. 250969
NW 1/4 SEC. 3, T4N, R18E
WALWORTH COUNTY, WISCONSIN

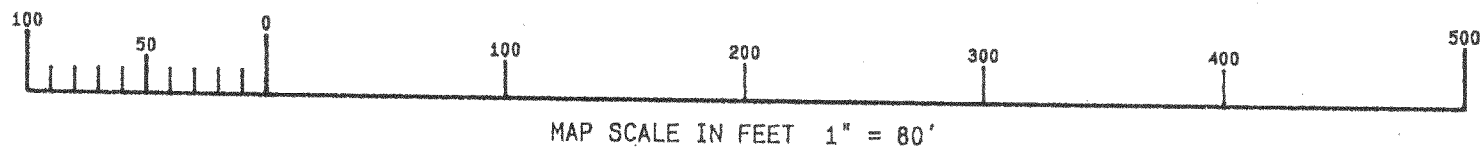

LOT 2

COUNTY TRUNK HIGHWAY "I" 80' WIDE

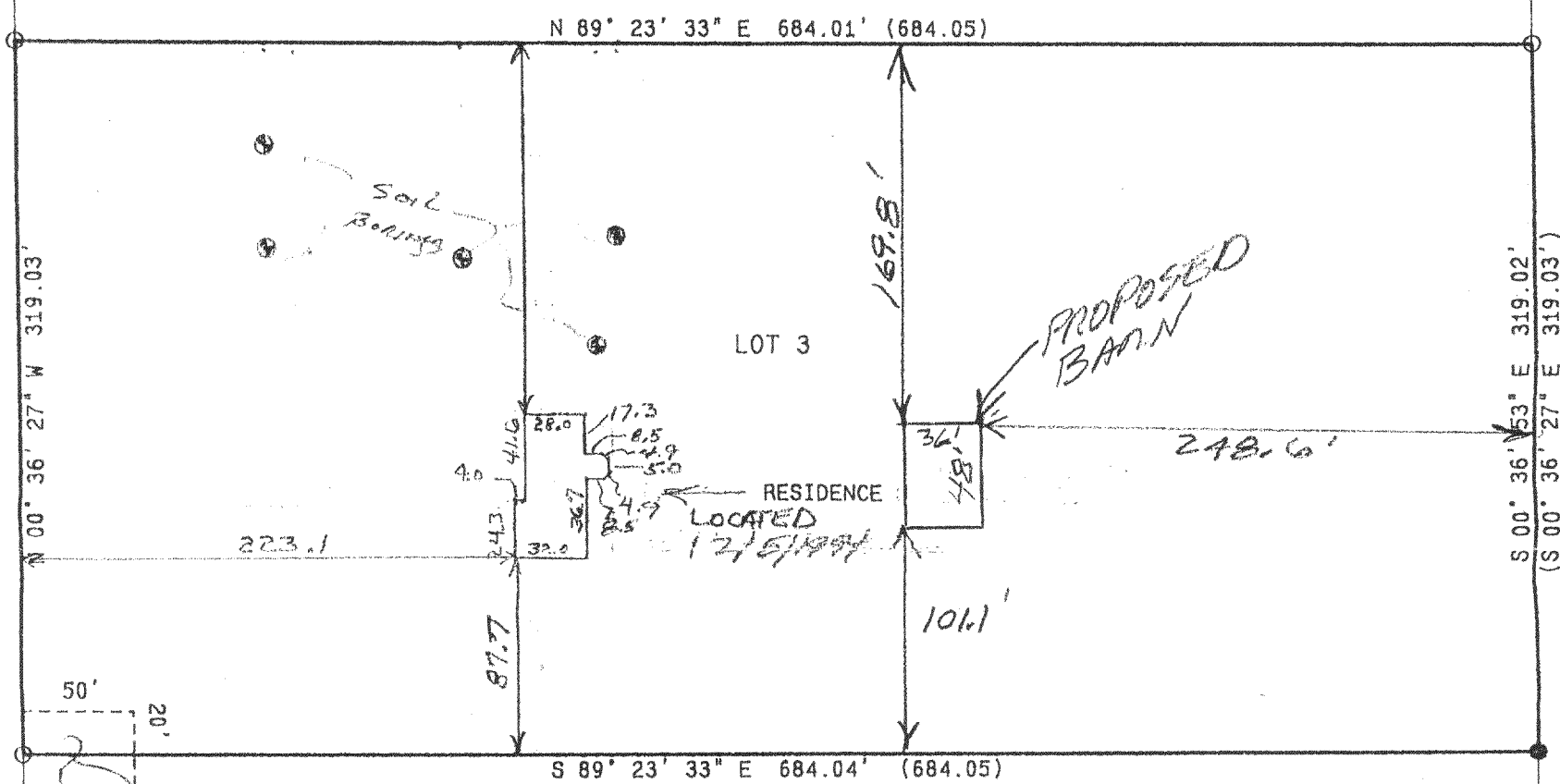

ASSIGNED NORTH LINE LOT 3
N 89° 23' 33" E

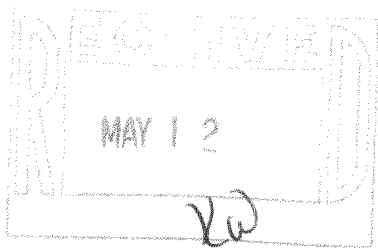

- LEGEND
- = SET IRON REBAR STAKE FOUND
 - = FOUND IRON PIPE STAKE
 - = FOUND IRON REBAR STAKE
 - = FOUND CONCRETE COUNTY MONUMENT
 - (x x x) = RECORDED AS

NOTE: COPIES OF THIS MAP TO WHICH THE FOLLOWING CERTIFICATE WILL APPLY SHOW SURVEYOR'S ORIGINAL SEAL AND SIGNATURE IN RED INK. COPIES BY ANY OTHER MEANS MAY HAVE ALTERATIONS WHICH DO NOT REPRESENT THE SURVEYOR'S WORK PRODUCT.

I HEREBY CERTIFY THAT THE ABOVE DESCRIBED PROPERTY HAS BEEN SURVEYED UNDER MY DIRECTION AND THAT THE ABOVE MAP IS A TRUE REPRESENTATION THEREOF AND SHOWS THE SIZE AND LOCATION OF THE PROPERTY AND ITS EXTERIOR BOUNDARIES. THIS SURVEY IS MADE FOR THE USE OF THE PRESENT OWNERS OF THE PROPERTY, AND ALSO THOSE WHO PURCHASE, MORTGAGE, OR GUARANTEE THE TITLE THERETO WITHIN ONE YEAR FROM THE DATE HEREOF.

DATED: April 19, 2004

PETER S. GORDON R.L.S. 2101

PROJ 4186

SHEET 1 OF 1

PA 226100003

418-1771